THE WAY YOU MAKE ME DANCE

LATIN JAZZ ♩ = 116

NATHALIE WIGNANTS

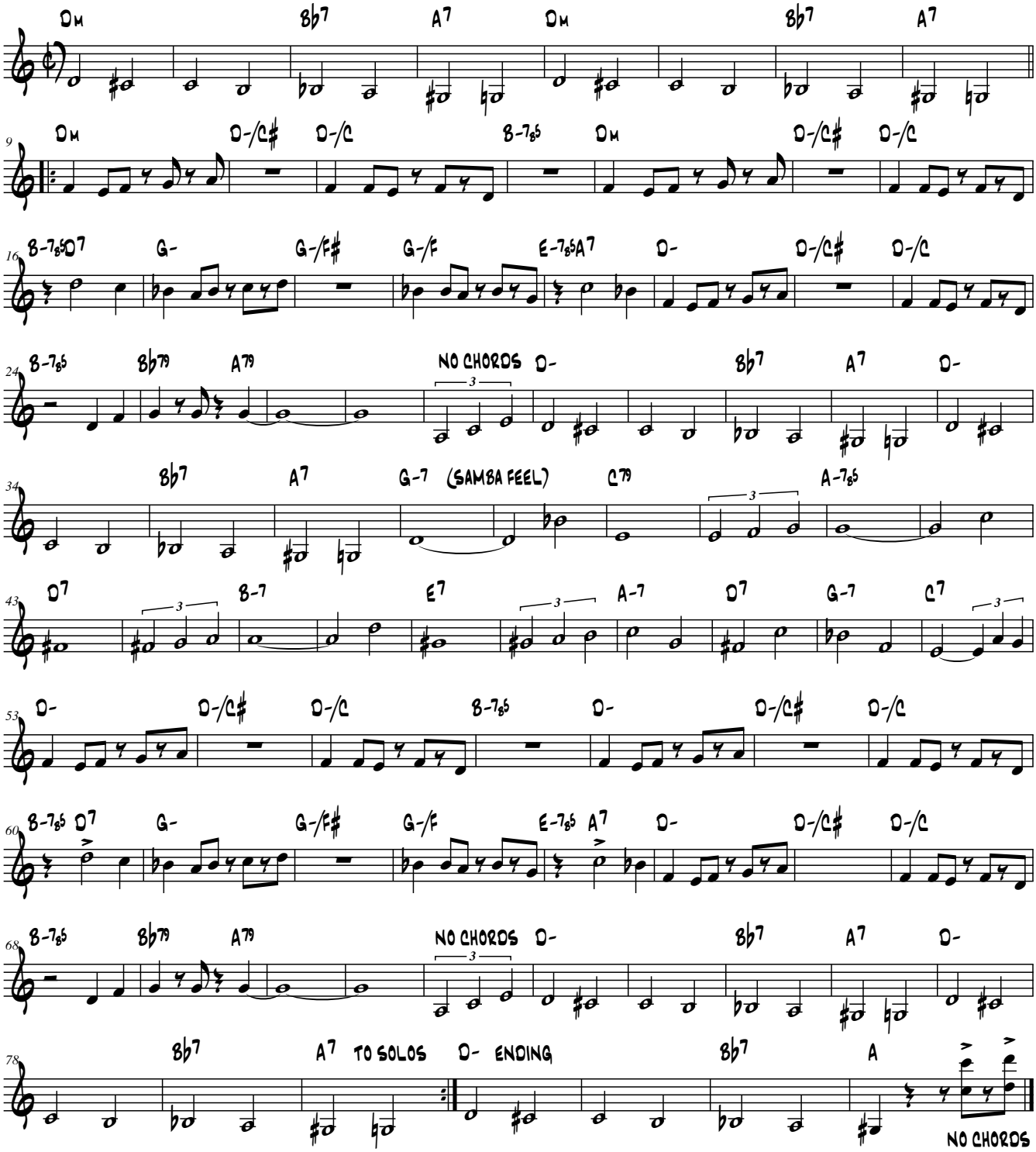

PARTITUUR WILFRID MOONEN