ER IS NIETS

Wals
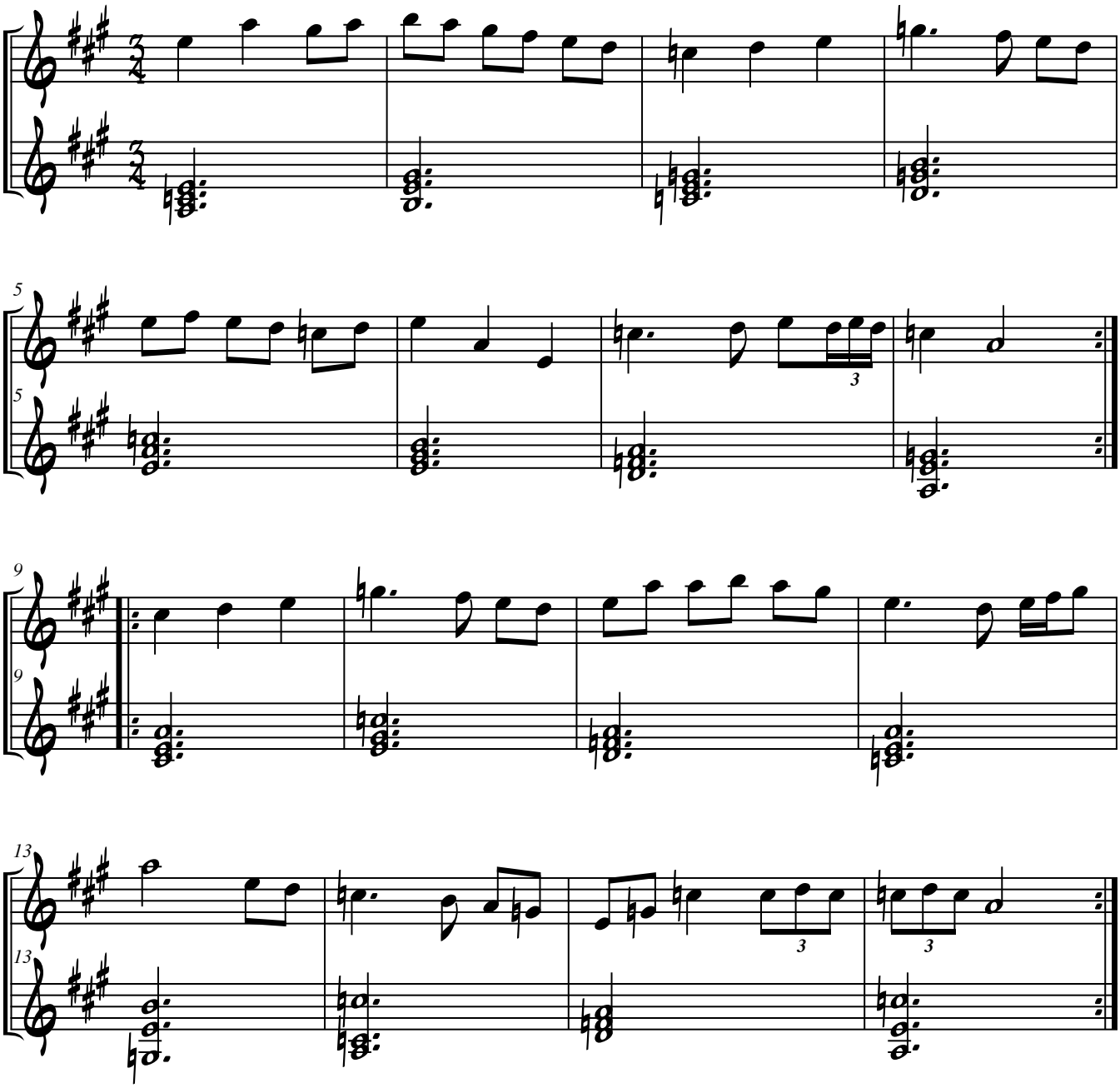
Wim Baeck 11-04-2008